



### Officers.

WILLIAM STAFFORD BLUN,	PRESIDENT AND MUSICAL DIRECTOR.
EARL M. DONALSON,	VICE-PRESIDENT.
PHINIZY CALHOUN,	STAGE MANAGER.
NATHANIEL E. HARRIS,	BUSINESS MANAGER.

### Members.

William Stafford Blun,  
Paul Bernard,  
Harmon O. Cox,  
Neal A. Colquitt,  
Earl M. Donalson,

Salisbury Huff,  
Robert B. Ridley, Jr.,  
John Banks,  
Phinizy Calhoun,  
N. Macon Dudley,

Daniel V. Hopps,  
Emory P. Shannon,  
W. Reynolds Tichenor,  
Beverly Wall.

### Patronesses.

Mrs. E. T. Brown,  
Mrs. J. C. Benedict,  
Mrs. Willis H. Boccock,  
Mrs. W. H. Burnett,  
Mrs. M. D. DuBose,  
Miss Sarah Frierson,

Miss Mary Anne Frierson,  
Mrs. C. B. Griffeth,  
Mrs. H. C. White,  
Mrs. W. D. Hooper,  
Mrs. C. H. Herty,  
Mrs. E. H. Lumpkin,

Mrs. Homer Nicholson,  
Miss Millie Rutherford,  
Mrs. Leon Sledge,  
Mrs. W. W. Thomas,  
Mrs. Billups Phinizy,  
Mrs. S. W. Williams.

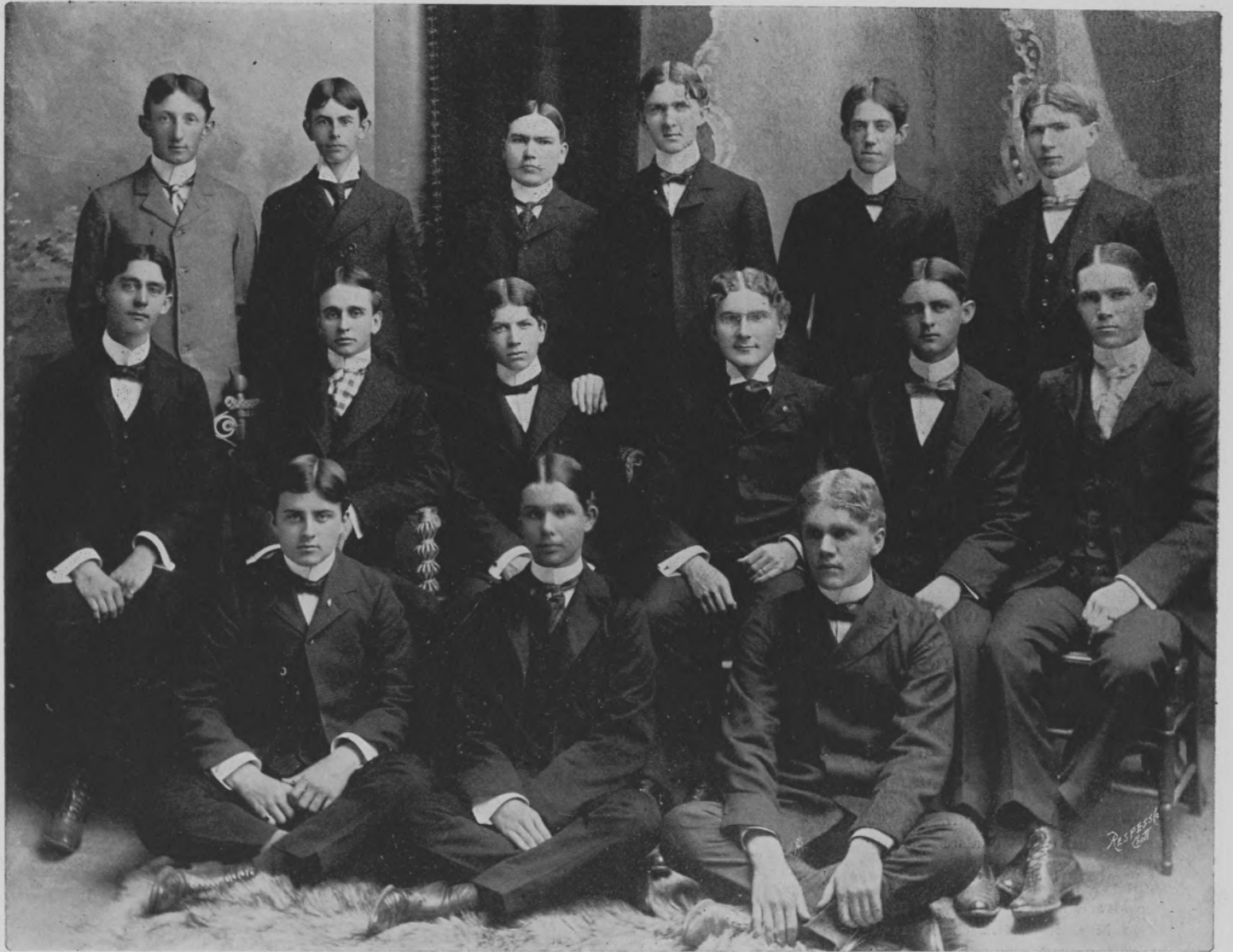



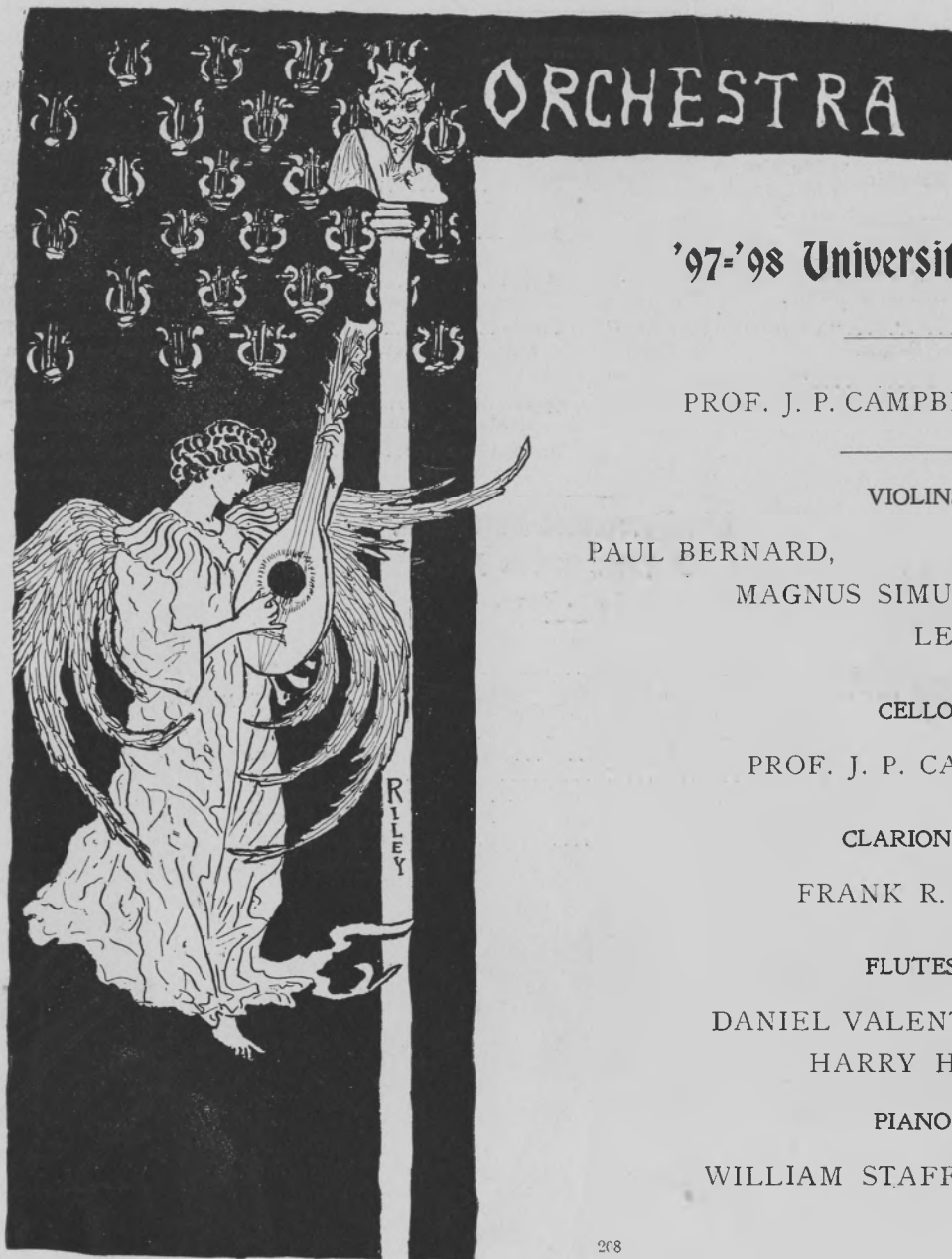

# ORCHESTRA

## '97-'98 University Orchestra.

PROF. J. P. CAMPBELL, DIRECTOR.

### VIOLINS.

PAUL BERNARD,  
MAGNUS SIMUND HAAS,  
LEONARD VON HAAS.

### CELLO.

PROF. J. P. CAMPBELL.

### CLARINET.

FRANK R. HAPP.

### FLUTES.

DANIEL VALENTINE HOPPS,  
HARRY HULL.

### PIANO.

WILLIAM STAFFORD BLUN.